

SMUIN

CONTEMPORARY BALLET

CELIA FUSHILLE / ARTISTIC DIRECTOR

ANNUAL GALA

SUNDAY, MARCH 20, 2022

THE GALLERIA, SAN FRANCISCO

Smuin's Board of Trustees and the Friends of Smuin host committee invite you to celebrate Smuin's return to the stage with cocktails, dance performances, dinner, and live auction!



For more information on sponsorship opportunities or early ticket and table purchases, please contact Alicia Tos, Director of Development
415-556-5000 x100 or atos@smuinballet.org

Tess Lane & Max van der Sterre
Photo by Chris Hardy

SMUIN

CONTEMPORARY BALLET

CELIA FUSHILLE / ARTISTIC DIRECTOR

FEB 4-27
2022

DANCE SERIES 1

Love, Smuin



Welcome to Smuin!

With Dance Series 1—Love, Smuin, we present three distinct ballets with a focus on relationships. Thanks to Valentine's Day, we think of February as the month when love is celebrated. The ballets on this program look at human connections in all their complexity.

Dance for the sheer joy of dancing is fabulous. Having a story or through-line to give meaning and impetus to an artist's movements adds another element to the performance experience. In planning this program, I wanted to explore relationships and human touch in dance—especially after the prolonged limiting of physical contact brought on by the pandemic.

Amy Seiwert's *Been Through Diamonds* was the first work she created after I named her Choreographer-in-Residence at Smuin in 2008. Seiwert's love of ballet and classical technique is evident in this dynamic and technically challenging piece set to a Mozart score. In a snapshot of life, four couples experience a range of emotions, from light hopefulness to brooding melancholy to effervescent joy, as they search for their ideal mate.

It gives me great pleasure to at last introduce the work of choreographer Gina Patterson to our audience and our artists. Patterson's movement is a true synthesis of classical and contemporary techniques. While the four women in the piece dance en pointe, the entire cast engages in movements seen outside classical ballet—from floorwork to off-balance partnering—giving a clear example of what contemporary ballet can be. Set to a score by Italian composer Ludovico Einaudi, *You Are Here* examines our experience of another, whether they are with us physically or exist only in our memory.

Closing our program is Amy Seiwert's *Dear Miss Cline* set to an iconic soundtrack of songs by the legendary Patsy Cline. At once playful, romantic, and exuberant, Seiwert's storytelling through both the lyrics and her choreography comes together in a charming display that many have called her most 'Smuin-esque'!

Thank you for joining us as we celebrate the work of two strong, intelligent, and creative women, dancemakers with unique voices. We are honored to have them on our stage. Enjoy the performance!

Celia Fushille

Celia Fushille
Artistic Director

STAFF

Celia Fushille • Artistic Director
Lori Laqua • Managing Director
Jo Ellen Arntz • Company Manager & Wardrobe
Amy London • Ballet Master & Education
Program Director

Alicia Tos • Director of Development
Coral Bell • Development Operations Specialist
Jason Narin • Patron Services Manager
Ellen Gaintner • Special Projects Manager
Benjamin Warner • Community
Engagement Manager
Kathryn T. Graham • Production Director
& Stage Manager

Kay Park • Sound & AV Director
Michael Oesch • Lighting Director
Vincent Avery • Wardrobe Assistant
Carla Befera & Company • Publicist
Chris Hardy, David DeSilva • Photography
Cynthia Wuthmann • Interim Marketing Director
Maggie Carey • Digital Marketing Assistant
Ian Buchanan • Web Technology Assistant

BOARD OF TRUSTEES

Madeleine Boshart • President
Trisha Mount • Vice President
Karen D. Kadushin • Secretary
Hal Louchheim • Treasurer
Lee D. Baxter
Bruce Braden
Robert Challey
Celia Fushille
John Konstin
Linda Membreno, M.D.
Maria Nazari
John Schlag
Randy Soso
Susie Stitt

EMERITI

Patti Hume • Founding President
Vicki Fleishhacker
Robert Greenwood
Edie Kirkwood
John Murphy
Sue Steinberg
Allie Weissman (In Memoriam)

SMUIN

CENTER FOR DANCE

BALLET • JAZZ • TAP • CONTEMPORARY • HEELS • YOGA • PILATES



Photos by Maggie Carey



COME DANCE WITH US!

All classes are taught by current Smuin Artists and Smuin alumni.
In-person and online options available.

For more information and to sign up, go to smuinballet.org/C4D or scan the QR code.

A GIFT OF \$250+

Anonymous (3)
Chick Adams & Laurie Davies
Katherine Akos &
Harry Jacobs
Mrs. Geraldine &
Paul F. Alpert
Charlene Archibeque
Marilyn Austin
Carol D. Bacchetti
Laima Baltusis
Judy Barrett
Janelle Bedke & Ken Fox
Brian & Glynis Belchers
Michael Bena
Jill & Vincent Benitez
Connie Berkeley
William Berry
Ann Brown
Mr. Wayne Bryan
Maxine Chesney
The Classical Girl
Kathy & Martin Cohn, in
honor of Lee Baxter
Dan Craft
Cecile Currier
Charles Daly
Carlo Rossi &
Missy Danneberg
Irwin H. Derman
Stephanie Douglass
Carol Duffield
Judith & Charles Dvorak

Holly Earl
Lara Ettenson
Ms. Yvonne Gero
Julie & John Gerth
Ben Gliklich
Aurash Gomroki, in memory
of Dr. Mohammad Aghighi
Anita & Richard Grandpre
Richard Gunsalus
Ms. Susan Hadley
Holly Hadlock
Carol Haig
Ms. Patricia Handeland
Stephen Harding
Lynn Hinck
Charles Holz
Gayle Ing
Colleen Johnson
Margaret Johnson
Stephen Johnson &
Kimberly Fullerton
Frances Johnston
Gayle Joslin
Diane Kaercher
Bill & Patricia K'Burg
Kristine Kelly
The Kirsch Family
Peter & Ann Knopf
Melinda & Robert Krivant
Gustav Larsson
Ruth Leibig
Frank L'Engle

Marc Levinson &
Mary Jane Large
Annette Lipkin
Donald Lowry & Lynore Tillim
Patricia & Wolfgang Lusse
Ronnie Mannos
John Domingos &
Claudine Marken
Peter Marra
Eric Marshall
Kate Massie
Linda & John Maxwell
Coralyn K. McGregor
Ms. Barbara Means
Shareen Merriam
Ms. Susan Wigh Michaud
Carrie Miller
Deirdre Moy
James & Gwen Neary
Mr. Scott K. Nelson
Leslie W. & Lois G. Partridge,
in Memory of
Lois Partridge
Laura Peterhans
Sharon K. Peters
Ms. Susan C Peters
Warren G. &
Barbara S. Poole
Mark J Powers &
Albert E. Moreno
Brian E. Ramsey
Kathryn E. Ringgold

Hon. Adam Ali Sabet
Lynn Sanford
Betsey Schneider
Ms. Mae Schoenig
Douglas Schultz
Gail Sheridan Love &
Ralph E. Love Jr.
Sandy Sill
Mr. Sam Edward Singer
Paul & Linda Sinsar
Joy Sleizer
Barbara Smith-Thomas
Katrina Taylor
H. James Tellefson
Ms. Nicole Thye
Mary Tilbury
Tisbest Philanthropy
Sam & Joan Trust
Dr. Jennifer Wahlsten
Lucy Weiger & Robert Crane
Joel & Bonni Weinstein
Mr. & Mrs. R.
Wallace Wertsch
Jennifer Williams
Jim Wilmore
Ms. Jennifer Winch
Jeanette R Zalder

A GIFT OF \$150+

Anonymous (4)
Judy Preves Anderson
Ruth Astle Samas
Keith Ball & Diana Morabito
Marilyn & John Barker
Jaime Bayan
Candy J. Behlendorf
Ms. Karen Bessey
Katya Bock
Mr. Patrick M. Brady
Emily & Norman Breitner
Mary B Buchanan
The Buehler Family
Ms. Sharon Butler
Linda Carney
Laura Carroll
Paul Casagrande
Jenny Caughey
Paul Churchill
Andy & Emily Cohen
Janet Cooper
Nuala Creedon
Peggy Da Silva &
Dan Hodapp
Mr. Kevin P Daugherty
Judie Denton
Erik Douglas
Brandon Duisenberg

Dieter Eckert
Daniel Edelson
Carol Eggers & Dan Gruz
Judith & Steven Flinn
Alexandra Fortner
Mauricio Franco
Dave Frydenlund
Norma Jean Galiher
Gwen Gallagher
Everett Golden
Maria Gounaris
Christine & William Green
Steve & Laurie Gregory
Douglas Hanlin
Barbara Hebert
Karen Hirsch
Ms. Carolyn
Hoke-Van Orden
Laura Howard
Jeffrey & Cheryl Hylton
Mr. Savith Iyengar
Paul Kalifeh
Elizabeth Kolstad
Madeline & Hale Kronenberg
Mr. Jim Lang
Jeffrey Leach &
Douglas Washington
Andrea Lewin

Simone Lewis
Elizabeth Lowenstein
Mr. Lynn Luckow
Sally Ann Marks
Paul & Lesa Martin
Mr. & Mrs. Dean Mayberry
Mr. & Mrs. Donald &
Ruthanne McCunn
Joan McHenry
Kevin G. McHenry
G Dirk Meyer
Arnold Miller
Ms. Mary L Miller
Deirdre Moore &
Peter Arnold
Padmaja Nandigam
Mr. Ronald Naventi
Mr. Robert Newcomer
Bill & Tari Nicholson
Jonathan Nimer &
Alicia Torre
Mr. Nicholas H. Okeefe
Jean & Dale Olds
Ms. Jean Olive-Lammers
Jean Parmelee
Mrs. Martha C. Parriott
Nancy Pollock
William Price

Drew Roberts
Carli Rogers
Barbara A. Schmidt
Cynthia Schroeder
Hans Schweingruber
Ross & Ellen Shimabukuro
Sandi Smith-Grove
Jane Solomons
Wendy Soone-Broder
Lynne Stietzel
Mrs. Blossom Strong
Dr. Steven Tierney
Lannie Tonti &
Lincoln Bynum
Judith True & Michael Moore
Leon Van Steen
Barbara Walsh
Joanne & Lowell Webster
Alice Weigel, in Honor of
Jason Narin
Laurel Lewis Yrun
Estreilla Jessica Zulch

SMUIN

CONTEMPORARY BALLET

CELIA FUSHILLE / ARTISTIC DIRECTOR

DANCE SERIES 1

Love, Smuin

Founder

Michael Smuin

Artistic Director

Celia Fushille

Managing Director

Lori Laqua

**Company Manager &
Wardrobe**

Jo Ellen Arntz

**Ballet Master & Education
Program Director**

Amy London

**Production Director &
Stage Manager**

Kathryn T. Graham

Artists

Brandon Alexander
Tessa Barbour
Ian Buchanan
Claire Buehler
Stéphano Candreva

Maggie Carey
Mengjun Chen
Cassidy Isaacson
Tess Lane
Marc LaPierre

Terez Dean Orr
Lauren Pschirrer
Yuri Rogers
Max van der Sterre
Brennan Wall

WITH GRATITUDE

Smuin is sponsored in part by San Francisco Grants for the Arts along with:

THE BERNARD
OSHER
FOUNDATION

DANCE
FOR THE
ARTS

GRANTS
FOR THE
ARTS

THE FOULKE
CORREA
FOUNDATION

BANK OF AMERICA
WEST

Beverly M. Folger
Foundation

LESHER
FOUNDATION

FLEISHHACKER
FOUNDATION

MAKE-UP PROVIDED BY
MAC

SHUBERT
FOUNDATION

W&R
Wilson Sonini Goodrich & Ross
FOUNDATION

bartable
bart.gouffart@bartable.com

LESHER
FOUNDATION

San Francisco Chronicle

THANK YOU ALL! LOVE, SMUIN

Cover photo (left to right): Terez Dean Orr and Christian Squires. Photo by David DeSilva.

smuinballet.org | 3

BEEN THROUGH DIAMONDS

World Premiere by Smuin on October 24, 2008

Choreography: Amy Seiwert
Music: Mozart String Quintet in C minor
Lighting Design: Michael Oesch
Costume Design: Mario Alonzo

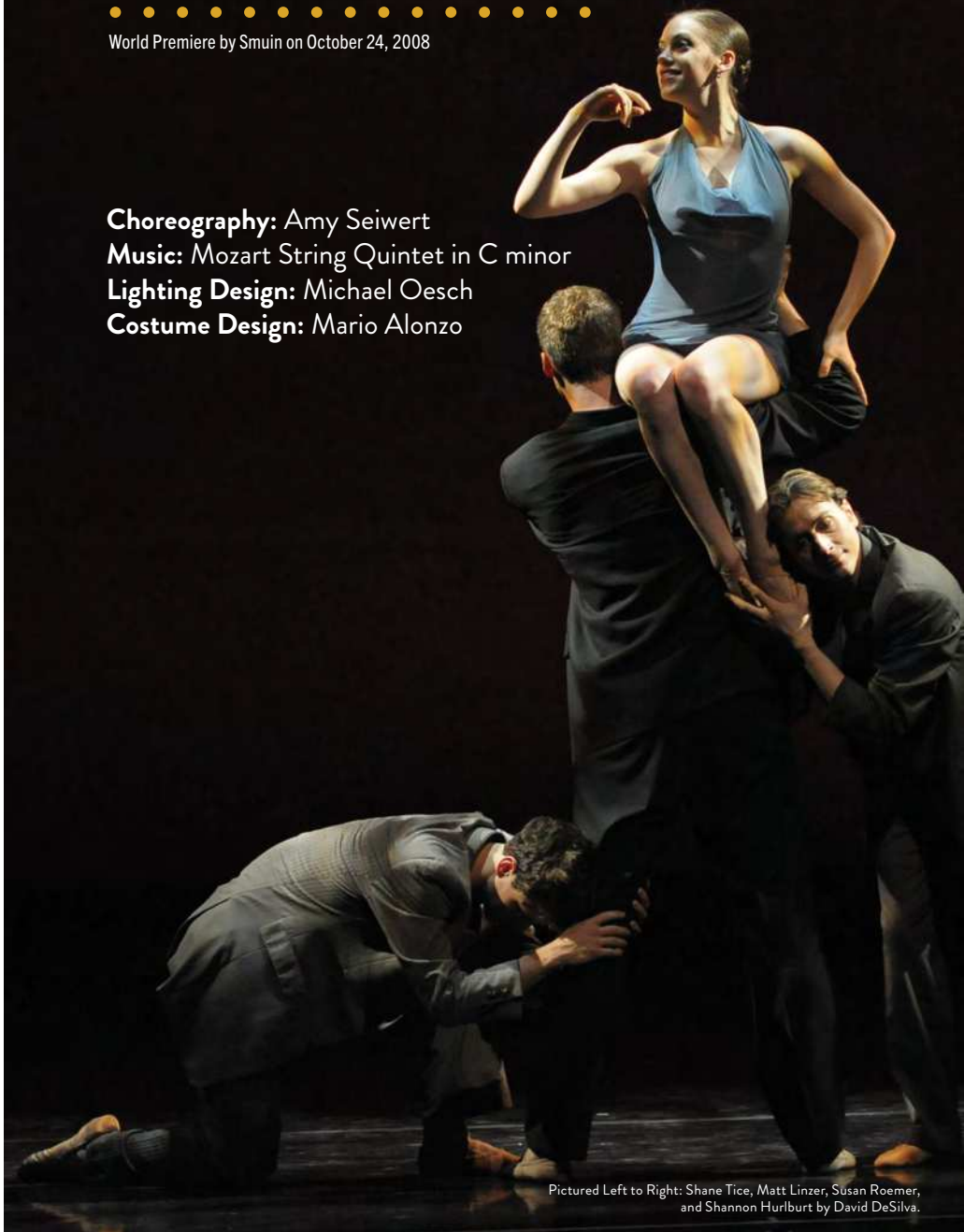

Pictured Left to Right: Shane Tice, Matt Linzer, Susan Roemer, and Shannon Hurlburt by David DeSilva.

Diana Corbett
 Anita & Richard Davis
 George Deabill, PhD
 Tom Debley
 Deborah & Dennis Donovan
 Ms. Andrea Eichhorn
 Hon. James C. Emerson
 Leak Fairon
 Dr. Robert Fallat &
 Dr. Allyson Lavoy
 Dale Fehringer &
 Patty McCrary Fehringer
 Mr. Joseph Ficurelli
 Donna & Richard Fraioli
 Tom Frankel
 Sharon & Joel Friedman
 Celia Fushille & Chris Hardy
 Diane Gardiner
 Ms. Lisa Giannone &
 Michael Dillingham
 Alexandra & Hanson Gifford,
 in Honor of Susie Stitt
 Hon Mai & Joseph Goodman
 Louise M. Gould, in memory
 of Ted Gould
 KT Graham

Mr. William Gregory
 Jeanne Walker Harvey
 Mary Hero
 James Horio & Linda Cahill
 George & Leslie Hume
 Judy Jackovics
 Joseph Lawrence & Rudy Ciuca
 Nancy Leavens
 Lucinda Lee
 Drs. Penny & John Loeb
 Susan Lowe
 Peter Lungreen
 Ken & Janine Lyons
 Susan Mickiewicz
 Ms. Dona Lee Mork
 Janice Irvine-Mosher &
 Oren Mosher
 Robert Mount
 Paul Munro
 Steven Natterstad
 Marcia F. O'Hern
 George O'Neill
 Maureen O'Shea
 Ralph Pais & Gayl Huston
 Gary Allan Payne, in honor
 of Deb Glazer

Ms. Laura Peterson
 Jay Pierrepont
 Janet & Niels Reimers
 Ms. Janet Lynda Reinstra
 Mr. & Mrs. Wayne Robins
 Jon Saxe & Myrna Marshall
 Douglas Schmidt &
 Stephen Martin
 Ed & Chris Schweitzer
 Paul & Kathleen Sidenblad
 Ms. Gwen Smith
 Wes & Stacie Smith
 Stephen Stedman &
 Corinne Thomas
 Laurie Stephenson
 Suzanne Stroh
 Lori Arthur Stroud
 Denise Vouri
 Amanda Weitman &
 Chris Heffelfinger
 Matt Whelan
 Pravin Soni & Amy Wurtzburger
 David Young & Donald Bird

A GIFT OF \$500+

Anonymous
 Norman Abramson
 Mr. Dimitri Agratchev
 Robin Allgren M.D. Ph.D.
 Donna Ambrosini &
 Barbara Fellini
 Jo Ellen Arntz
 Pamela & Michael Barnes
 Dr. Barbara L. Bessey
 Virginia & Homer Boushey
 Jim & Melinda Brown
 Michael Burke & Lynn Kennedy
 Betty Anne Carlin
 Victoria Chang
 Leona K. Chu
 Clark Charitable Fund
 Lena Clark
 Christopher Conner &
 Martha Conner
 Dr. Bradford A. Crowell &
 Gary Koehler
 Mary Dahlquist
 Judi Fan & Bob Reay
 Christine Federici &
 Phil Gerring
 Frank & Jeanne Fischer
 Christine & Mark Fisher
 Lauri Flynn, in memory
 of Maureen O'Sullivan
 Rona Foster & Kenneth Powell
 Cindy & Bruce Fox
 Mr. Kirk Frederick
 Nancy Garton &
 Kent Palmerton
 D. Peter Gleichenhaus
 William S. Goldstein &
 Christopher Archuleta
 John Good
 Therese Grenchik & Lee Goodin
 Mrs. Maureen Grinnell
 Philip & Kathleen Gust

Kathleen Hall & Leslie Murdock
 Steve Hass
 Ann & Rick Homan
 Gail Hurvitz & Jerry Newton
 Susan & Richard Idell, in honor
 of Lee Baxter
 Rob & Diane Johnson
 Victoria & Martin Johnson
 Elizabeth & Bob Julian
 Carol & Thom Kato
 Robin Kennedy
 Hannah King
 Kimiko & Joel Klein
 James Kleinrath
 Susan Lambert
 Roland & Becky Lazzarotto
 Ingrid LeBlanc
 Richard Leffingwell
 Sam Leftwich
 Pam & Gif Lehman
 Kathleen & Raymond Levitt
 Ms. Debra Leylegian
 Linde-Sands Family Fund
 Jane Lombard
 Susan & Peter Mackauf
 Mary Lou & Robert Maier
 Marc & Lois Martin
 Henry Massey
 Massion Giving Fund
 Timothy McCarthy
 Mary-Helen & Kevin McMahon
 John & Justine Milani
 Shauna Mika & Rick Callison
 Ted Mitchell
 Beth Morris
 Stephen & Wipawee Morris
 Suzanne Moshier
 Heidi Munzinger & John Shott
 Russell Nelson
 Sheila North
 Theresa O'Neill

Christina Owen
 Stephanie Paula
 Lew & Bev Perlson, in honor of
 Danny & Joanna Kemper
 Anne Peterson
 Clara Pettegrew
 Chris Pisarra & Gail Giffen
 Roberta & Merwyn Powell
 Andrew Quint
 Gordon Radley
 Robert W. Rankin
 Virgil Rittenhouse &
 Sue Holloway
 Elizabeth M. Salzer
 Fred Saunders &
 Charles Kredensor
 Mr. & Mrs. Edwin J. Schwartz
 Paulette Gregg Schulte
 Michael Shea
 Kris & Steve Siegel
 Marilyn & Richard Sperling
 Jan Spielberg
 Valerie Stewart
 Dr. & Mrs. Kevin & Susan Stone
 Arthur Strassle
 Kathy Crosby Stricker &
 Steve Stricker
 Peter Stry
 Mr. Lyle Swallow &
 Mr. Jack Becker
 Leslie & Steven Taglio
 Steven R. Wade
 Bradford & Susan Wait
 Ms. Rosemary Welde
 Daphne & Stuart Wells
 Michelle Garcia Winner &
 Pamela Crooke
 Cynthia Wuthmann

WITH OUR THANKS

Smuin is deeply grateful to the following individuals and organizations for their generosity. It is through their support that we are able to create innovative works and share the beauty of dance. This list acknowledges contributions made between January 1, 2021–January 7, 2022.

We've made every effort to ensure that our donor list is accurate. Please contact Alicia Tos, Director of Development, at 415-556-5000 x100 or atos@smuinballet.org with corrections.

A GIFT OF \$50,000+

Lee D. Baxter
Julie Dickson
Dr. Richard & Sharonjean Leeds

A GIFT OF \$25,000+

Ms. Madeleine Boshart
Bruce Braden
Daniel & Allyn Carl

David Meders
Linda Membreno
Dell Larcen & Ron Meserve

Drs. Lynn Spittler & Ted Eger

A GIFT OF \$10,000+

Anonymous
Sandy Abbott
Karen Bartholomew
Bob & Sheila Challey
Ms. Marilyn Charm
Frank Ching & Charley Kearns
Joe DeBellis & Pat Ronzone
Melanie Ruth Adams & Dennis M. Fisher
Estelle Gregory
Guy & Tracy Jaquier

Karen D. Kadushin
Joanna & Danny Kemper
Bob & Edie Kirkwood Fund,
in memory of Bob Kirkwood
Hal & Carol Louchheim
Harvey Lynch
Kevin McCoy
D. G. Mitchell
Trisha Mount & Andrew Etherington
Niblock Charitable Trust

Bill & Kara Rosenberg
John Schlag & Jennifer Gennari
Randy & Barbara Soso
Sue & Michael Steinberg
Susan & Britt Stitt
Fred Terman & Nan Borreson
Irv Weissman &
Ann Tsukamoto-Weissman

A GIFT OF \$5,000+

Anonymous (5)
Amie Chang
Gloria & Michael Chiang
The Clark Family
Gretchen & John Clatworthy
Bill & Nancy Doolittle

Robert J. Eldred &
Elizabeth J. Folger
Martha Gates &
Spencer Commons
Joanne & Gregory Giffra
Carol Marsha Kaganov
John Lazlo & Robin Raborn

James Nestor
Mark Palmer
Jeff & Marilyn Riehl
Thomas Savignano
Eleanor Sue & Wendy Mines
Loreli Trippel

A GIFT OF \$2,500+

Randy Soso
Sharon Kuroki Beckman &
David Beckman
Kay Bell, Jr.
Janet & Kenneth Bollier
James B. Brennock,
in loving memory of W. Wayne Hoyer
James Carter
Pamela Rummage Culp
Linda Drucker
Susan DuCoeur
Connie Easterling
Diane Gosney & Allison Chang
Shand & William Green

David L. Hatt
Bruce & Eleanor Heister
Bret A. &
Penelope A. Herscher
Ms. Judy Heyboer
Nolan & Debi Kennedy
Hal & Iris Korol
Henry Massie &
Bridget Connelly
Sharon & Paul Melodia
Tasia Melvin-Bartell
Buffington Miller
Mr. Jerry Mosher
Linda Murphy

Gilbert Neill &
Rodney Woodard
Anonymous Fund of the
Marin Community Foundation
Meryl & Alfred Norek
Potrero Hill Association
of Merchants
Anne & Martin Roher
Kathryn Rouine-Rapp
Dennis & Jan Ruby
Paul G. Smith & Gail Erwin
Mr. & Mrs. Steve & Karen Wiel

A GIFT OF \$1,000+

Anonymous (9)
Bahar Aghighi, MD
Suzanne Ah-Tye &
Donald Tamaki
Shawn Alexander
Brenda Beckett
Paula Blank

Mr. John Charles Bolger
William Britton Stitt, Jr.
Shawna Hartman Brotsky &
Daniel Brotsky
Mr. Jess Brown
Richard, Elaine, & Julie Burgess
Melissa & Jason Burnett

Charlie Cassell
Corinne Celio
Katherine Bradshaw Chappelle
Antoinette Chatton
Clement Chen III
Mr. & Mrs. Charles &
Lorinda Clemens

YOU ARE HERE

World Premiere by Cincinnati Ballet on September 12, 2013

Premiere by Smuin on February 4, 2022

Choreography: Gina Patterson

Music: Ludovico Einaudi

Album: In a Time Lapse

Tracks: Experience, Sarabande, Brothers, Orbits

Costume Design: Christine Darch

Costumes courtesy of Cincinnati Ballet

Lighting Design: Trad A. Burns

Lighting Adaptation: Michael Oesch

With gratitude to Lead Sponsor Lynn Spittler



i am here
you, there
and in the end, and in some ways ~ always
i am alone in my experience of you ~ entwined in memory,
thoughts in flight
dancing with shadows ~ endless sky
time gently rocks, gently, rocks
until darkness falls away
and silence whispers
you are
here

Photo courtesy of Cincinnati Ballet

DEAR MISS CLINE

World Premiere by Smuin on September 23, 2011

Choreography: Amy Seiwert
Music: recorded by Patsy Cline
Lighting and Visual Design: Brian Jones
Lighting Adaptation: Michael Oesch
Costumes: Jo Ellen Arntz with Amy Seiwert
With gratitude to Lead Sponsors Daniel and Allyn Carl

Come On In (Virgil Stewart)

Walkin' After Midnight (Don Hecht
& Alan Block)

Tra le le la Triangle (Marijohn Wilkin
& Fred Burch): All rights owned or
administered by Cedarwood Publishing Co. Inc.,
a division of UMG-Nashville

There He Goes (Durwood Haddock,
Eddie Miller, WS Stevenson)

Foolin' Around (Harlan Howard &
Buck Owens): All rights owned or
administered by Central Songs

She's Got You (Hank Cochran): All rights owned
or administered by SONY/ATV Tree Publishing

Stop the World & Let Me Off (Carl R. Belew
& WS Stevenson)

Pick Me Up On Your Way Down
(Mae Boren Axton, Burt Levey, Glenn Reeves):
All rights owned or administered by
Jim Lawrence Music Inc

Bill Bailey, Won't You Please Come Home
(Hughie Cannon)

I Don't Wanta (Durwood Haddock,
Eddie Miller, WS Stevenson): All rights owned or
administered by SONY/ATV Acuff Rose Music

Photo of John Speed Orr (front), Erin Yarbrough-Powell
(in air), and Christian Squires (back)
Photo by David DeSilva

SMUIN DANCE SERIES 2

P.S. Forever Smuin

Confessions by Val Caniparoli

Renaissance by Amy Seiwert

Showcase by Smuin works by Artists
Tessa Barbour and Brennan Wall



April 29-May 8,
San Francisco

May 19-22,
Mountain View

May 27-28,
Carmel

Ben Needham-Wood and Terez Dean Orr, Photo by Chris Hardy

IN-KIND DONORS

Almanac Brewery
Bay Area News Group
D. John Miller
Grigich Hills Estate
Historic John's Grill,
John Konstin
KAZU

Mercury News
Palo Alto Weekly
Project Open Hand
Richard Binkoff
San Francisco Chronicle
SF Bay Times
SF Gate

MATCHING GIFTS

Does your company match donations?
Ask! It's a great way to double your impact.

Adobe*
Apple*
Charles Schwab & Co.*
Chevron Texaco*
Dodge & Cox
Dropbox
Genentech, Inc.*

Google*
IBM
Lam Research Foundation*
LinkedIn*
Morgan Stanley
Oracle*
Union Bank Foundation

* DENOTES MATCHING PROGRAM

FRIENDS OF SMUIN

The Friends of Smuin is a social club of Smuin aficionados. We invite you to join us! To learn more, please contact Alicia Tos, Director of Development, at atos@smuinballet.org.

Barbara Bessey
Paula Blank
Lorinda Clemens
Pamela Rummage Culp
William Gregory
Tracy Jaquier
Jacqueline Jacoby
Carol Kaganov
John Lazlo
Debra Leylegian
Sam Leftwich
Susan Lowe
Lynn Luckow
Karen Maguire

Sharon Melodia
Vickie Nelson
Maureen O'Shea
Becky Pringle
Robin Raborn
Susie Stitt
Suzanne Stroh
Leslie Taglio
Suzanne Taves
Kinman Tong
Lilian Wagner
Lindsay Ward
Karen & Steve Wiel
Monique Yohanan

CREDITS

COMPANY TEACHERS

Sandra Chinn
Robert Dekkers
Kristine Elliot
Celia Fushille
Valerie Harmon
Amy London
Ben Needham-Wood
Rika Onizuka
Amy Seiwert
Julianne Spratlin
Katarina Wester

COMPANY PIANISTS

Raymond Fabrizio
Lynn Inglese
Donald White

COSTUME CONSTRUCTION

Mario Alonzo
CMC & Design
Joan Pino

SPECIAL THANKS

Richard Binkoff
Ted Helminski
James Horio
Mercedes Munro
Paul Hepfer
Lady Camden
Lily Spruce
Event Planning

WELLNESS TEAM

LEAD PHYSICAL THERAPIST

Suzanne Martin, DPT

ACUPUNCTURISTS

Stephen Coleman
Devin Wu
Kristina Yotive

CHIROPRACTORS

John DeRoy
Leonard Stein
Allen Wood

MASSAGE THERAPIST

Yueming Li
Carolyn Hart

VISITING PHYSICAL THERAPISTS

Alyssa Herrera-Set, DPT
Aimee Martel, DPT
Meaghann Oakes-Rust, DPT
Robin Tobias, DPT

ORTHOPEDIC & PHYSICAL THERAPY

Dr. Michael Dillingham, SOAR
Dr. Kevin Stone, The Stone Clinic
Dr. Alicia Knee, Center for Sports Medicine
Jake Bagley, DPT
Lisa Giannone, Active Care Physical Therapy
Jeffrey Cohen, Hilot Therapy



Brandon Alexander & Cassidy Isaacson
Photo by Chris Hardy

Proudly Supports

SMUIN
CONTEMPORARY BALLET
CELIA FUSHILLE / ARTISTIC DIRECTOR

Access the latest news, reviews, critic picks
& insider tips from The Chronicle's nationally
recognized team of arts & entertainment experts.

DATEBOOK.SFCHRONICLE.COM



BRANDON ALEXANDER, originally from Houston, Texas, received his training with Lori Amare and Houston Ballet's Ben Stevenson Academy. He has danced with the Joffrey Ballet of Chicago, Rochester City Ballet, Teater Vanemuine Ballet in Estonia, and Ballet Hagen in Germany. During his career he has danced works by Cayetano Soto, Itzik Galili, Riccardo De Nigris, Sir Frederick Ashton, Sir Kenneth MacMillan, Giorgio Madia, Jamey Leverett, and Silas Stubbs, among others. Alexander joined Smuin in 2020.



TESSA BARBOUR, of Albuquerque, New Mexico, trained at Alwin School of the Dance before studying abroad in Warrington, England, on a scholarship awarded to her at the Cecchetti International Competition. She has danced with New Mexico Ballet, Connecticut Ballet, and San Diego Ballet. Her favorite past performances include *Man in Black* by James Kudelka and *Indigo* by Stanton Welch. Since joining Smuin in 2016, Barbour has performed works by Val Caniparoli, Annabelle Lopez Ochoa, Trey McIntyre, Helen Pickett, and Amy Seiwert.



IAN BUCHANAN is from Fairfax, California, where he trained with Dance Theatre Seven. He has danced with Houston Ballet, Oregon Ballet Theatre, Tulsa Ballet, Rochester City Ballet, and Alberta Ballet. Buchanan has performed works by Jiří Kylián, Stanton Welch, Ma Cong, Ben Stevenson, Wen Wei Wang, Aszure Barton, Jean Grand-Maitre, Julia Adam, Denise Clarke, and Leiland Charles. Buchanan joined Smuin in 2018.



CLAIRE BUEHLER is from Milwaukee, WI, and trained at the Milwaukee Ballet School & Academy. She has danced with the Studio Company at Oklahoma City Ballet, Nashville Ballet II, and Minnesota Ballet before joining Smuin in 2021 as an apprentice. Some of Claire's favorite past performances and roles include Gina Patterson's *72 Steps*, Winter in Paul Vasterling's *Seasons*, Blue Bird in Karl Von Rabenau's *Sleeping Beauty*, and Cygnets in Robert Mills' *Swan Lake*. Claire has also been featured in works by Chris Stuart, Charlotte Boyd-Christensen, and Mollie Sansone.

AMY SEIWERT | CHOREOGRAPHER

Amy Seiwert worked with her mentor Michael Smuin for eight of her nine years as a dancer with Smuin. As the *San Francisco Guardian* wrote, "She quite possibly is the Bay Area's most original dance thinker." Named one of "25 to Watch" by Dance Magazine, her first full evening of choreography was named one of the "Top 10" dance events of 2007 by the *San Francisco Chronicle*. Her work is in the repertory of Washington, Atlanta, Oakland, Sacramento, Colorado, Louisville, Cincinnati, Carolina, Oklahoma City, Dayton, Milwaukee, and American Repertory Ballets, as well as Smuin, BalletMet, AXIS Dance, Robert Moses' KIN, and Ballet Austin. From July 2018-2020, Seiwert was Artistic Director of Sacramento Ballet.

GINA PATTERSON | CHOREOGRAPHER

Gina Patterson has been hailed as a choreographer of "startling originality" by Backstage Magazine. She has created more than 100 choreographies for companies, universities, and international audiences. Her thirteen full-evening productions include Emmy-winning *Liquid Roads* for MADCO, an original adaptation of *Romeo and Juliet* for CoDa21 in Puerto Rico, and *Hansel and Gretel* for the Ballet of Croatian National Theatre Ivan pl. Zajc. Patterson danced for Pittsburgh Ballet Theatre, Ballet Austin, Ballet Florida, and as a guest artist around the world. A 2021 Bogliasco Fellow, Ms. Patterson advocates for empathy and compassion as a creative artist searching to uncover the voice within that is authentic and vulnerable.

LEGACY CIRCLE

Consider sharing your passion for contemporary ballet with future generations. By naming Smuin as a beneficiary in your estate plans and joining our Legacy Circle, your planned gift transforms your passion into a lasting investment in Smuin's future. We are deeply grateful to the following individuals:

Anonymous	Beverly & Tom Gorley*	William Oman & Larry Crummer
Jan & Dennis Adair	Marguerite E. Griffith*	Mary Jo Pace*
William Bason*	Milan Milton Holdorf*	AnMarie Roache
Bruce Braden	Mary Greer & Joie Hubbert*	Fred Saunders &
James Brennock	Diane & Rob Johnson	Charles Kredensor
Patricia & Richard Campbell	Karen Kadushin	Dorothy Saxe
Mary Canning	Carol & Alan Kaganov	Barbara Schurhoff
Marilyn Charm	Joanna & Danny Kemper	Hal Segelstat
Clara Degen*	John Lazlo & Robin Raborn	Ralph D. Sikes
George Doubleday II*	Dr. Richard & Sharonjean Leeds	Jeanette Sperry*
Edmund Eger* & Lynn Spitler	Cliff Leventhal	Jan Spielberger
Teren D. Ellison	Jan Loomis	Bert & LeAnne Steinberg
Frederic Freund*	David Meders	Susan & Michael Steinberg
Emily & Russell Fudge	David & Violaine M'Raihi	Lauri Vaughan*
Celia Fushille	Heidi Munzinger & John Shott	Rosemary Welde
Rudolph Glauser*		

*DECEASED

MICHAEL SMUIN | FOUNDER & CHOREOGRAPHER

An American master, the late Michael Smuin began his career as a dancer performing with San Francisco Ballet, American Ballet Theatre, and on Broadway. A Tony and Emmy award-winning choreographer, Smuin brought a signature style to his work on stage, in film, and on television. A maverick, he fearlessly blended the theatrical with classical and popular styles, combining elements drawn from his vast stage experience. Smuin's works continue to dazzle and entertain contemporary audiences. His company, Smuin, was founded in 1994 to showcase his creative versatility and unique vision. The Company maintains his legacy today.

CELIA FUSHILLE | ARTISTIC DIRECTOR

As Artistic Director since 2007, Celia Fushille has been leading the artistic vision of the Company and increasing its reputation as San Francisco's premier contemporary ballet company. A founding member of Smuin, Fushille performed on stages in the U.S. and Europe, on television, and in film. In addition to maintaining Smuin's legacy, she has commissioned more than 20 premieres and added the work of 15 choreographers new to the Smuin audience. From 2008-2014, Fushille also served as Executive Director of the Company. Fushille sits on the board of Dance/USA and is Chair of the Artistic Directors' Council. She holds a BA (summa cum laude) from Saint Mary's College of California.

LORI LAQUA | MANAGING DIRECTOR

Lori Laqua joined Smuin following five years as Executive Director at Z Space, where she guided the organization through significant growth in programming and budget. Over the course of her 20 years at ODC, Laqua played a major role in the institution's transformation. As Managing Director, she also served as project manager for the design and construction of the ODC Dance Commons and the ODC Theater. Laqua holds a PhD (ABD) and a MArch in Architectural History from the University of Virginia, and a MA in Art History from the University of Missouri-Columbia.

JO ELLEN ARNTZ | COMPANY MANAGER & WARDROBE

Jo Ellen Arntz moved to San Francisco after receiving her BFA in dance from Creighton University. She danced with San Francisco Ballet from 1981-1991 and has taught dance in the Bay Area since 1977. She began at Smuin as Wardrobe Supervisor in 1996 and became Company Manager shortly thereafter. Working with Michael Smuin at San Francisco Ballet and later his own company prepared her for the multiple hats she wears in the organization today.

AMY LONDON | BALLET MASTER & EDUCATION PROGRAM DIRECTOR

Amy London trained in Albuquerque, New Mexico, with Karen Alwin and Shauna Bereska. She danced with Hartford Ballet, Diablo Ballet, and Smuin. Her favorite Smuin roles included: *The Eternal Idol*, *Q.o.V.*, and *Hearts Suite*. She has served on faculty for schools throughout the Bay Area and as Artistic Coordinator at Marin Ballet, where she has choreographed more than 20 works. As Ballet Master, she enjoys preserving Michael Smuin's legacy, as well as being the caretaker of the works of Val Caniparoli, Trey McIntyre, Amy Seiwert, Ma Cong, Helen Pickett, Adam Hougland, Choo-San Goh, and Jiří Kylián.

KATHRYN T. GRAHAM | PRODUCTION DIRECTOR & STAGE MANAGER

KT Graham joined Smuin in 1997 after working as Production Stage Manager and Lighting Designer for Lewitzky Dance Company in Los Angeles, as well as Technical & Lighting Director for The Washington Ballet in Washington, D.C., with whom she toured extensively both nationally and internationally. She also engages in freelance projects and has particularly enjoyed serving as Production Stage Manager for Amy Seiwert's Imagery, Dances from the Heart benefits for The Richmond/Ermet AIDS Foundation, and for the National Dance/USA showcase in 2012.



STÉPHANO CANDREVA was born and raised in Rio de Janeiro, Brazil, where he trained in ballet at Escola de Dança Alice Arja. He started his career performing with Brazilian professional companies Cisne Negro Cia de Dança and Teatro Sesiminas. Stéphano has danced in the U.S. with City Ballet of San Diego, California Ballet, The Suzanne Farrell Ballet, and Atlanta Ballet, performing works by Septime Webre, Stanton Welch, George Balanchine, David Craigson, and many more. Candreva joined Smuin in 2021.



MAGGIE CAREY of Dayton, Ohio, received her Bachelor of Fine Arts degree in Dance Performance from Butler University, where she performed works by choreographers including George Balanchine, Nacho Duato, and Paul Taylor. Upon graduating, Carey performed as a guest artist with Dayton Ballet. She spent two years with the Cincinnati Ballet Second Company, performing works by Victoria Morgan, George Balanchine, Ohad Naharin, and working with choreographers such as Garrett Smith, Nicolo Fonte, and Jennifer Archibald. Carey joined Smuin in 2018.



MENGJUN CHEN, a native of Wenzhou, China, trained at the Beijing Dance Academy and Joffrey Ballet Academy of Dance. After receiving his Bachelor of Fine Arts from Beijing Dance Academy, he joined Milwaukee Ballet where he performed major roles in *Giselle*, *Swan Lake*, *Romeo & Juliet*, *The Nutcracker*, *Don Quixote*, *Cinderella*, *Dracula*, and *La Bohème*. Chen also performed contemporary works by Matthew Neenan, Gabrielle Lamb, Ma Cong, Amy Seiwert, and Val Caniparoli. In 2014, he was a finalist in the USA International Ballet Competition. Chen joined Smuin in 2015.



CASSIDY ISAACSON, originally from Redmond, Washington, trained at Pacific Northwest Ballet before joining Grand Rapids Ballet at age 16. Some favorite works performed during her eight years at Grand Rapids Ballet include Trey McIntyre's *Wild Sweet Love*, Alejandro Cerrudo's *Extremely Close*, Penny Saunders' *In Frame*, and Annabelle Lopez Ochoa's *Written and Forgotten*. Isaacson joined Smuin in 2019.



TESS LANE trained at South Bay Ballet in Torrance, CA. She then apprenticed with Sacramento Ballet, performing works by George Balanchine, Ron Cunningham, and Lila York. Lane joined California Ballet Company in 2013 and was featured in *Swan Lake*, *Giselle*, *Nutcracker*, *Sleeping Beauty*, *A Midsummer Night's Dream*, *Peter Pan*, *The Great Gatsby*, and *Fluctuating Hemlines*. She also danced in the National Choreographers Initiative in 2017 and 2018. Lane joined Smuin in 2018.



YURI ROGERS began his training with the Academy of Ballet San Francisco under the direction of Richard Gibson and Zory Karah. He then had the opportunity to continue his training and perform with the Joffrey Ballet of Chicago, Grand Rapids Ballet, and BalletMet in Columbus, Ohio. Rogers has performed works by Lar Lubovitch, Leiland Charles, and Edwaard Liang. Rogers joined Smuin in 2021.



MARC LAPIERRE began his early training at Ballet Etudes in Norwalk, CT, under the direction of Nanette Vallas. While there, he trained closely with Christina Fagundes. He then attended Ballet Academy East in New York City under the direction of Darla Hoover and, at age 16, furthered his training at The School of American Ballet. He went on to dance with Los Angeles Ballet and then Oregon Ballet Theatre. During his time with OBT, he danced works by Alvin Ailey, Ben Stevenson, Nicolo Fonte, Christopher Stowell, and Trey McIntyre. LaPierre joined Smuin in 2021.

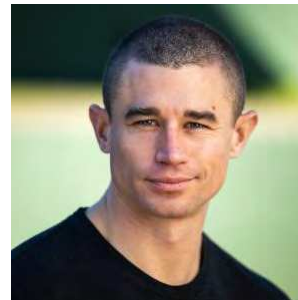

MAX VAN DER STERRE, a San Francisco native, trained with Damara Bennett, Henry Berg, and the School of American Ballet before joining New York City Ballet in 2005. While there, he performed works by Jerome Robbins, Christopher Wheeldon, and George Balanchine. At the New York Choreographic Institute, he collaborated with Annabelle Lopez Ochoa, Edwaard Liang, Albert Evans, and many more. With Alabama Ballet he performed works by Jiří Kylián, Twyla Tharp, Agnes de Mille, Frederick Ashton, and George Balanchine. Van der Sterre joined Smuin in 2018.



TEREZ DEAN ORR, originally from Hudson Valley, New York, received her training at the prestigious School of American Ballet, the official school of the New York City Ballet. In 2005, she joined State Street Ballet of Santa Barbara, dancing a wide range of contemporary and classical works. Dean Orr joined Smuin in 2008 and has been featured in works by Jiří Kylián, Trey McIntyre, Val Caniparoli, Helen Pickett, Amy Seiwert, Ma Cong, Adam Hougland, and Michael Smuin. While dancing full time, she received her BA through the Saint Mary's College LEAP program.



BRENNAN WALL, originally from Cape Cod, Massachusetts, studied at Los Angeles Ballet Academy. She danced with Silicon Valley Ballet (previously Ballet San Jose) as a trainee before joining The New Ballet's Studio Company. In 2017, Wall joined Ballet de Monterrey under director José Manuel Carreño. She performed in Luis Serrano's *La Bayadere*, *Swan Lake*, and *Don Quijote*, and danced soloist roles in *The Nutcracker*, Alberto Méndez's *Phantom of the Opera*, and Diego Landin's *Shorthand of Emotion*. Wall joined Smuin in 2019.



LAUREN PSCHIRRER graduated from the University of North Carolina School of the Arts and apprenticed at Rochester City Ballet and the Joffrey Ballet. While with the Joffrey, she danced works by Sir Frederick Ashton, Michael Pink, and George Balanchine. She also originated roles during the National Choreographers Initiative in 2015, 2017, and 2018. Pschirrer joined Smuin in 2016 and has performed in works by Val Caniparoli and Helen Pickett, and featured roles in Amy Seiwert's *Broken Open* and *Falling Up*.